

Statement of Information

Single residential property located in the Melbourne metropolitan area

Section 47AF of the Estate Agents Act 1980

Property offered for sale

Address Including suburb and postcode

Indicative selling price

For the meaning of this price see consumer.vic.gov.au/underquoting

Range between &

Median sale price

Median price House Unit Suburb
 Period - From to Source

Comparable property sales (*Delete A or B below as applicable)

A* These are the three properties sold within two kilometres of the property for sale in the last six months that the estate agent or agent's representative considers to be most comparable to the property for sale.

	Address of comparable property	Price	Date of sale
1	101 Jolimont Rd VERMONT 3133	\$890,000	25/01/2018
2	21 Blanche Dr VERMONT 3133	\$880,000	25/05/2018
3	79 Husband Rd FOREST HILL 3131	\$880,000	03/02/2018

OR

B* The estate agent or agent's representative reasonably believes that fewer than three comparable properties were sold within two kilometres of the property for sale in the last six months.

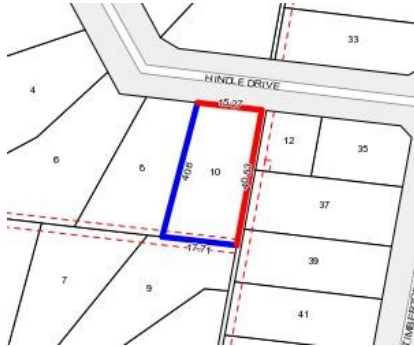

Rooms:
Property Type:
 Agent Comments

Indicative Selling Price
 \$850,000 - \$900,000
Median House Price
 March quarter 2018: \$1,005,000

Comparable Properties



101 Jolimont Rd VERMONT 3133 (REI/VG)

Agent Comments



Price: \$890,000
Method: Private Sale
Date: 25/01/2018
Rooms: 5
Property Type: House
Land Size: 594 sqm approx



21 Blanche Dr VERMONT 3133 (REI)

Agent Comments



Price: \$880,000
Method: Private Sale
Date: 25/05/2018
Rooms: 4
Property Type: House
Land Size: 587 sqm approx



79 Husband Rd FOREST HILL 3131 (REI/VG)

Agent Comments



Price: \$880,000
Method: Auction Sale
Date: 03/02/2018
Rooms: 4
Property Type: House (Res)
Land Size: 587 sqm approx